



NYS Courts Electronic Filing in the NYC Housing Court – *Antonella Barbieri*

How to Stay Safe: Security Tips for Working from Home – *Celia Matos*

New Mexico Judiciary's Human-Computer-Interaction (HCI) Voice-User-Interface (VUI) Clara Applications Family – *Paula Couselo-Findikoglu*

Service Dog Advisor – *Marc Vainrib*

Fast-Track Tech: Finding Tech Solutions for a Suddenly Remote Legal Services Office – *Suzanne Tomatore*



NYS Courts Electronic Filing in the NYC Housing Court

- ▶ www.nycourts.gov/efile
- ▶ Accessible 24/7
- ▶ Internet Access

All Housing Courts in NYC Participate in eFiling

Landlord and Tenant Case Types:

Alleged Illegal Lockouts

Article 7A

Holdover

HP Actions

Non-Payment

Benefits to eFiling

- ▶ serve and file your documents electronically
- ▶ view your case file on-line
- ▶ limit your number of trips to the courthouse
- ▶ pay any court fees on-line
- ▶ There are no additional fees to file, view, or print your case records

Unrepresented Litigants are NOT REQUIRED to eFile



New York State Unified Court System

NYSCEF: Unrepresented Litigants

Home

Attorneys

Home

Unrepresented Litigants

Step 1
Create an Account

E-Filing Basics

Courts, Counties
and Case Types

Create an Account
Start a New Case

Create an Account
Existing Case

Filing Papers Over the Internet (E-Filing)

Welcome! This website is for people who don't have an attorney and want to e-file their court papers or want to learn more about the New York State Courts' e-filing system. The New York State Courts' e-filing system is called NYSCEF, for short.

Important! NYSCEF does not make court papers for you. NYSCEF lets you upload your finished papers to the court. If you have not made your court papers and need information or forms, visit the [CourtHelp](#) website.

For e-Filing questions or assistance, contact the [NYSCEF Resource Center](#).

Step 1: Create an Account



**Non-Attorneys Representing Themselves (Unrepresented Litigants) /
Filing Agent / Pro Hac Vice
"NYSCEF" Account Registration Form
for Existing Cases**

Expedited Processing: An E-Filing account will normally be issued in 24-48 hours. If you are operating under time constraints, type **"Expedite"** in the field at the top of the page.

I, _____, am:
(print full name)

1. Choose option a, b, or c below:

- a. not an attorney and I am a party to the case set forth below.

- b. a member in good standing of the Bar in a jurisdiction outside the State of New York, and I have been admitted pro hac vice in the case set forth below and I have attached the order of admission to this application.

If you have selected option (a) or (b) above, you **MUST** enter the case information into the fields below.

Index/File/Claim Number: _____

Court: _____

Caption: _____
Plaintiff/Petitioner

- against -

Defendant/Respondent

I acknowledge that I have read, understand and agree to the terms as stated on this registration form and have provided accurate information: (Please print name, sign and date)

Note: Non-attorney applicants must have signature notarized.*

Name: _____
Print Signature

Date: _____

Address (Street, City, State, Zip Code): _____

Telephone Number: _____

Fax Number (optional): _____

***(For non-attorneys only)**

Sworn to before me this
_____ day of _____, 20__.

Notary Public

Please return completed registration form (3 pages) to:

E-Mail: nyscef@nycourts.gov (Preferred Method of Submission)

Fax: (212) 401-9146

Log in to My Account

User Name (or Registration Number *)

Password

Log In

[Forgot your User Name or Password?](#)

Create an Account

**Create an account and start
filing
documents electronically**

Create Account

-OR-

**You can search for cases and
documents as a guest.**

Search as Guest

LT-300014-20/NY - New York County Civil Court - Housing Part

[Help](#)

Short Caption: **123 Housing Corp v. Terry Tenant**

Case Type: **Landlord and Tenant - Nonpayment**

eFiling Status: **[Full Participation Recorded](#)**

[E-mail Participating Parties](#)

Document List

Case Detail

Comments



[Print Document List](#)



[File Document to this Case](#)

Narrow By Options

Document Type:

Filed By:

Motion Info:

Filed Date: thru

Document Number:

[Display Document List with Motion Folders](#)

Narrow Document List

Clear

Sort By:

#	Document	Filed By	Status
1	PETITION	Lawyer, H. Filed: 09/30/2020 Received: 09/30/2020	Processed Confirmation Notice
2	NOTICE OF PETITION-	Lawyer, H. Filed: 09/30/2020 Received: 09/30/2020	Processed Confirmation Notice

Filing is Simple

- NYSCEF does NOT prepare documents for filing
- Have the documents scanned in PDF format
- The documents should be saved in a folder or in a location on the computer that easy to find (like on your desktop)

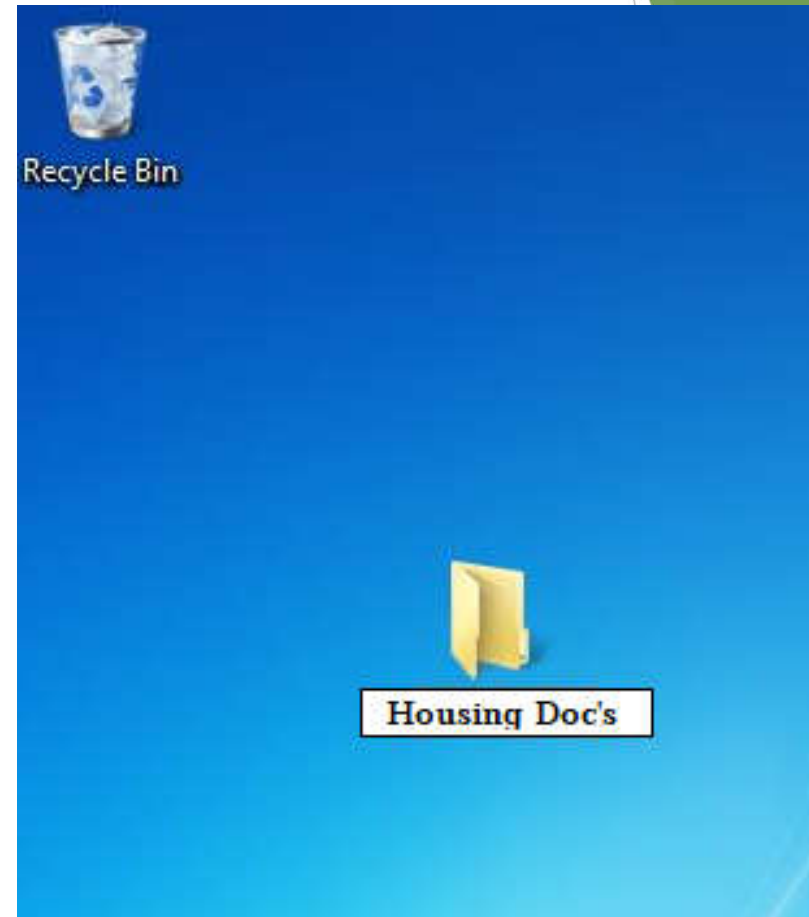



New York State Unified Court System

NYSCEF - New York State Courts Electronic Filing (Live System)

Home

NYSCEF

Home

Unrepresented Litigants

File Documents

Appellate Court

Civil Court

Court of Claims

Supreme Court

Digital Submission

Cases

Civil Court E-filing

Use this page for filing documents into Civil Court.

All e-filed documents must conform to the [NYSCEF Document Requirements](#).

New Cases

- [Start a New Case](#)
Housing case types ONLY

Existing Cases

- [File to an Existing Case](#)
Housing case types ONLY

- [Consent/Represent](#)



NYSCEF Filing Advisory

Marking a document redacted or un-redacted is available on the document upload pages. View the [Redaction Advisory](#) for more information.

Index Number (enter as LT-NNNNNN-YY/NY) *

LT-300014-20/NY

Court *

New York County Civil Court

Are you filing a Motion document?

(Notice of Motion, Notice of Cross-Motion, Proposed OSC/Ex Parte App., or a document related to)

Yes No

Cancel

Next



Find Case

Documents

Postcard

Payment

Review & File



e-File: Add Main Document



Index #: **LT-300014-20/NY**

Caption: **123 Housing Corp v. Terry Tenant**

Court: **New York County Civil Court - Housing Part**

Case Type: **Landlord and Tenant - Nonpayment**



IMPORTANT: NYSCEF will not accept certain PDF documents. [Check your PDF documents now.](#)
For more information, view [NYSCEF Document Requirements.](#)

Document 1

*Add the main document for this filing. * Required fields.*

Document Type *

Attach PDF (Max size 100 MB) *

Browse...

No file selected.

e-File: Add Main Document



Index #: LT-300014-20/NY

Caption: 123 Housing Corp v. Terry Tenant

Court: New York County Civil Court - Housing Part

Case Type: Landlord and Tenant - Nonpayment



IMPORTANT: NYSCEF will not accept certain PDF documents. [Check your PDF documents now.](#)
For more information, view [NYSCEF Document Requirements.](#)

Document 1

Add the main document for this filing. * Required fields.

Document Type *

ANSWER

Attach PDF (Max size 100 MB) *

Browse... Answer.pdf

Additional Document Information

Exhibit Number/Letter

Does this document contain Confidential Personal Information (CPI) as defined in 22 NYCRR §208.4(b)? *

No ... this document DOES NOT contain a Social Security No. or other [CPI](#) as defined in [22 NYCRR §208.4\(b\).](#)

e-File: Review your Filing



Index #: **LT-300014-20/NY**

Caption: **123 Housing Corp v. Terry Tenant**

Court: **New York County Civil Court - Housing Part**

Case Type: **Landlord and Tenant - Nonpayment**

Review the documents filed, and make any necessary corrections using the edit button.

Documents Ready for Filing

Doc #	Document	Fee
1	ANSWER	\$0.00
Total Fees		\$0.00

Attorney File Number

Edit Documents

Filing Acknowledgment

I acknowledge that I have read and understand the following:

1. Unless sealed or otherwise restricted by statute or court order, electronically filed documents will be available for public view online or at the courthouse.
2. All documents to be uploaded have been tested for viruses and none were found.
3. [GBL §399-ddd\(6\)](#), which which generally prohibits the filing of a document containing a social security number. When filing a document containing a social security number under a statutory exception, I have checked the appropriate box on the filing page
4. [22 NYCRR §208.4\(b\)](#) which requires filers to omit or redact confidential personal information in documents submitted to the court for filing. When filing a document with redacted or unredacted confidential personal information as defined in 22 NYCRR §208.4(b), I have checked the appropriate box on the filing page.

Thank You for Filing Electronically

Index #: LT-300014-20/NY

Caption: 123 Housing Corp v. Terry Tenant

Court: New York County Civil Court - Housing Part

[View Case](#)



These documents were filed into the NYSCEF Training System and do not reach the court clerk; notifications sent by the Training System do not come from those staff; other parties do not receive any such notifications (i.e., no e-service takes place in the Training System); and no payments of court fees are processed by the Training System.

The NYSCEF System has received your filed documents. A notification will be e-mailed to you shortly. You must serve a [Notice of Electronic Filing Form](#) ([Spanish Version / versión en español](#)) along with your commencement documents.

Filing Received: 09/30/2020 12:02 PM

Fees Charged: \$0.00

[View Confirmation Notice](#)

Documents Filed

Doc #	Document	Fee
1	ANSWER	\$0.00
Total Fees		\$0.00

[NYSCEF Home](#)

LT-300014-20/NY - New York County Civil Court - Housing Part

[Help](#)

Short Caption: **123 Housing Corp v. Terry Tenant**

Case Type: **Landlord and Tenant - Nonpayment**

eFiling Status: **Full Participation Recorded**

[E-mail Participating Parties](#)

Document List

Case Detail

Comments

 [Print Document List](#)  [File Document to this Case](#)

Narrow By Options

Document Type:

Filed By:

Motion Info:

Filed Date:  thru 

Document Number:

[Display Document List with Motion Folders](#) 

Sort By:

#	Document	Filed By	Status
1	PETITION	Lawyer, H. Filed: 09/30/2020 Received: 09/30/2020	Processed Confirmation Notice
2	NOTICE OF PETITION-	Lawyer, H. Filed: 09/30/2020 Received: 09/30/2020	Processed Confirmation Notice
3	ANSWER	Tenant, T. Filed: 09/30/2020 Received: 09/30/2020	*** Pending *** Confirmation Notice



LT-300014-20/NY - New York County Civil Court - Housing Part



Short Caption: **123 Housing Corp v. Terry Tenant**

Case Type: **Landlord and Tenant - Nonpayment**

eFiling Status: **Full Participation Recorded**



Document List

Case Detail

Comments

[Confirmation Notice](#)

Full Caption

123 Housing Corp v. Terry Tenant

Property Address

123 Main Street

New York NY 11111

Description : all rooms, apt 23

Petitioners

Name	Consented By (Attorney File #)
123 Housing Corp	Lawyer, Housing on 09/30/2020

Respondents

Name	Consented By (Attorney File #)
Terry Tenant 123 Main Street, New York NY, 11111	Tenant, Terry on 09/30/2020 (Add Attorney File #)

**New York County Civil Court
Notification of Filing
09/30/2020**

On 09/30/2020, the **NYSCEF System** received the documents listed below from filing user,
Terry Tenant . Please keep this notice as a confirmation of this filing.

NOTE: Court rules require hard copy service upon any party who has not chosen to participate in e-filing,
and upon attorneys who have opted-out or declined consent to e-filing.

Case Information

Case #: **LT-300014-20/NY**

Caption: **123 Housing Corp v. Terry Tenant**

eFiling Status: **Full Participation Recorded**

Assigned Case Judge: **No Judge Assigned**

Documents Received

Doc #	Document
3	ANSWER

E-mail Service Notifications Sent

Name	Email Address
Terry Tenant	
Housing Lawyer	

Filing User

Terry Tenant | 123 Main Street, New York, NY 10001 |

Help

- [FAQs](#)
- [Training](#)
- [Terms of Use](#)
- [User Manual](#)
- [Filing Requirements](#)
- [Contact Us](#)

Frequently Asked Questions

If you don't find the answer you are looking for on this page, contact the [NYSCEF Resource Center](#). All forms on this page will open in a new window.

1. [General](#)
2. [Terms of Use](#)
3. [Equipment](#)
4. [Forms and Notices](#)
5. [The Filing Process](#)
6. [Consent/Representation](#)
7. [Mandatory E-Filing Cases](#)
8. [Online Payments](#)
9. [Bulk E-Filing](#)
10. [Further Information](#)

General

1. What is the electronic filing system?

The New York State Courts Electronic Filing System (NYSCEF) is a means of filing and serving legal documents electronically with various courts, including the Surrogate's Court, Supreme Court and the Court of Claims.

2. What are the benefits of electronic filing?

Electronic filing offers many benefits to attorneys, clients and unrepresented litigants in Supreme Court and the Court of Claims. Once jurisdiction is obtained, attorneys can file and serve papers at any time from any place via the NYSCEF system. A case can be initiated or post-commencement documents filed at any time on any day, even when the courts are closed. Service through NYSCEF could hardly be easier. Multiple attorneys working on a case can view the file simultaneously, and do so from different locations. Storage of papers is simplified and expenses reduced. Fees can be paid on-line with a credit or bank card bearing a Mastercard or Visa logo. The system provides immediate e-mail notice of all filings, including filing of all orders, judgments, and decisions, which will be available on-line. The docket is clear and easy to work with. The system is easy to learn and simple to use. Where necessary, documents containing confidential information can be sealed if the assigned Justice so directs.



NYSCEF Resource Center Support

Have suggestions or comments? Need help with e-filing? Contact the NYSCEF Resource Center for help.

E-mail: nyscef@nycourts.gov

Hours of Operation: Monday thru Friday, 8:00 am - 6:00 pm





RAPID FIRE
TECH TALKS

HOW TO STAY SAFE

Security tips for working from home



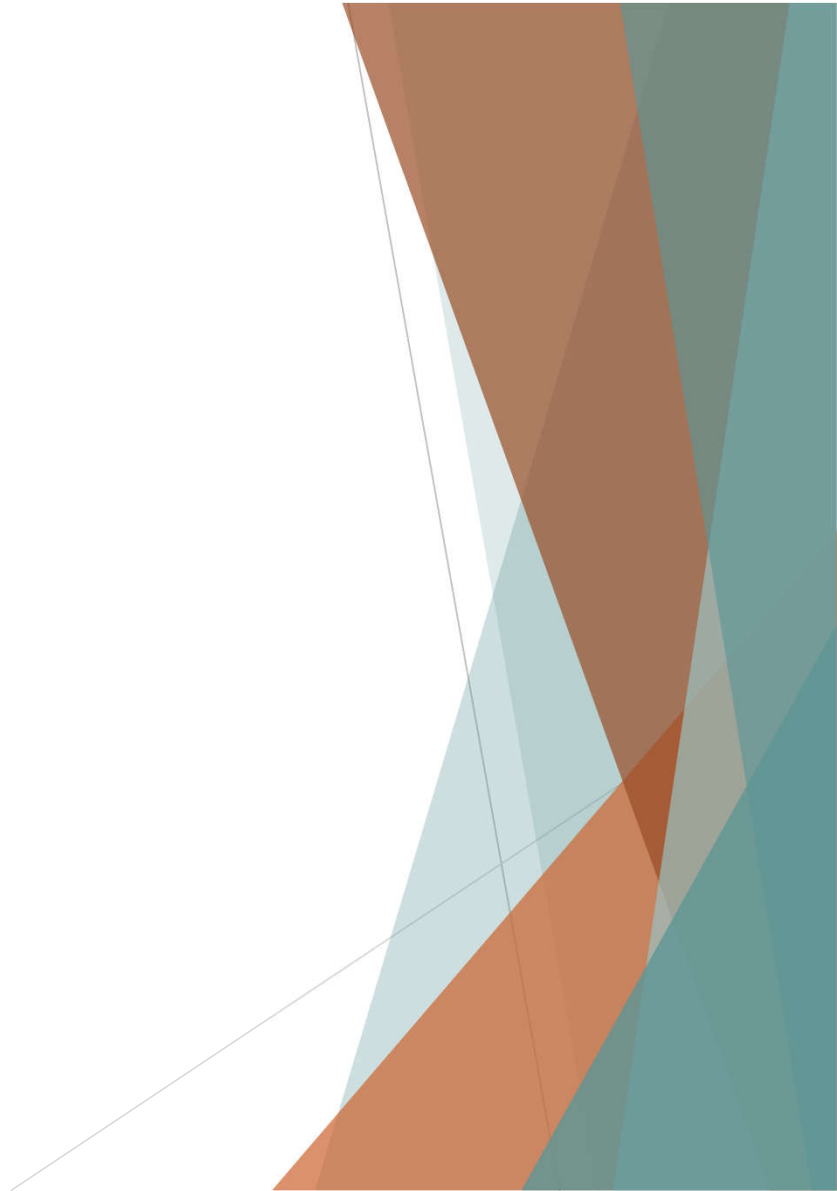



First Line of Defense

Antivirus Software

Programs are up to date

Secure your home Network

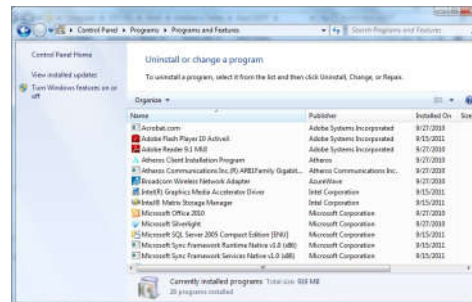

First Line of Defense

Antivirus Software

Programs are up to date

Secure your home Network

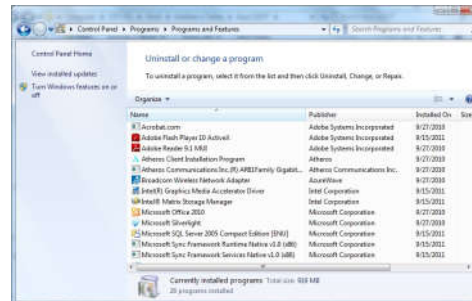

Password protect all devices and all accounts



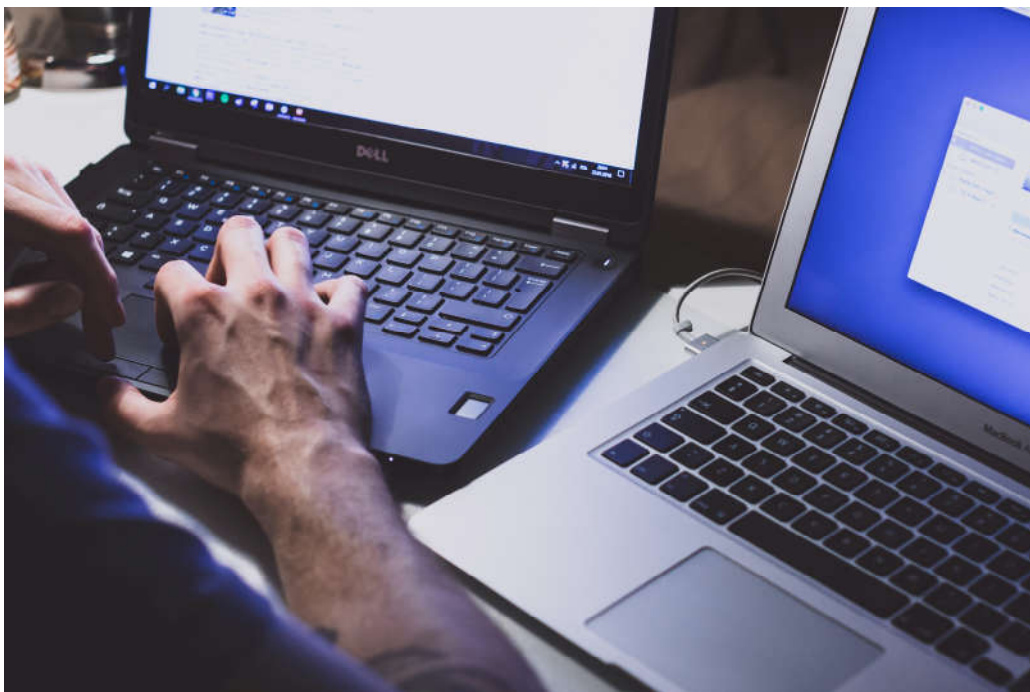

Separate work and personal devices

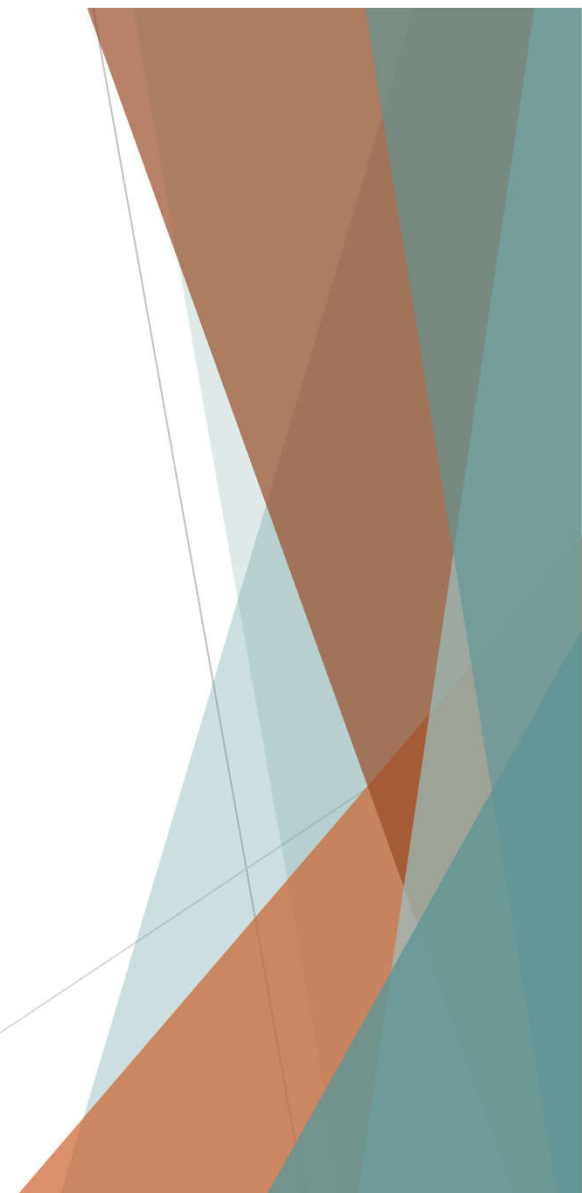



Enable automatic locking

Verify all phone calls





Video conferencing

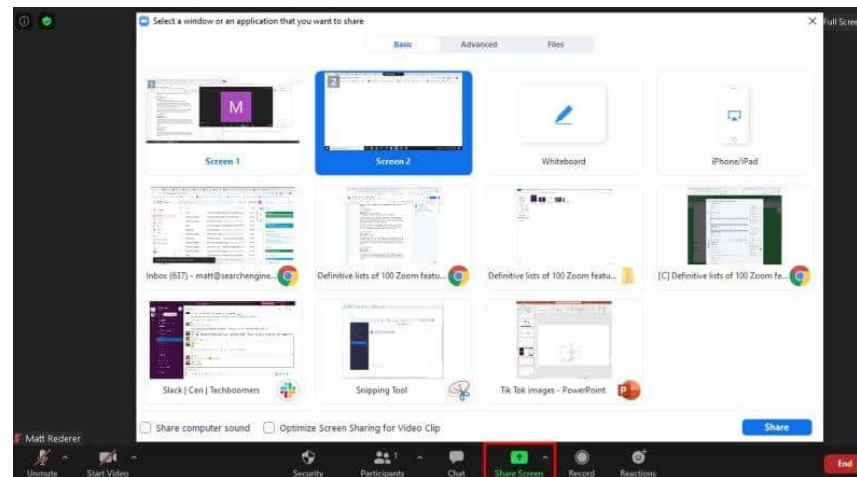



Be cautious with Wi-Fi

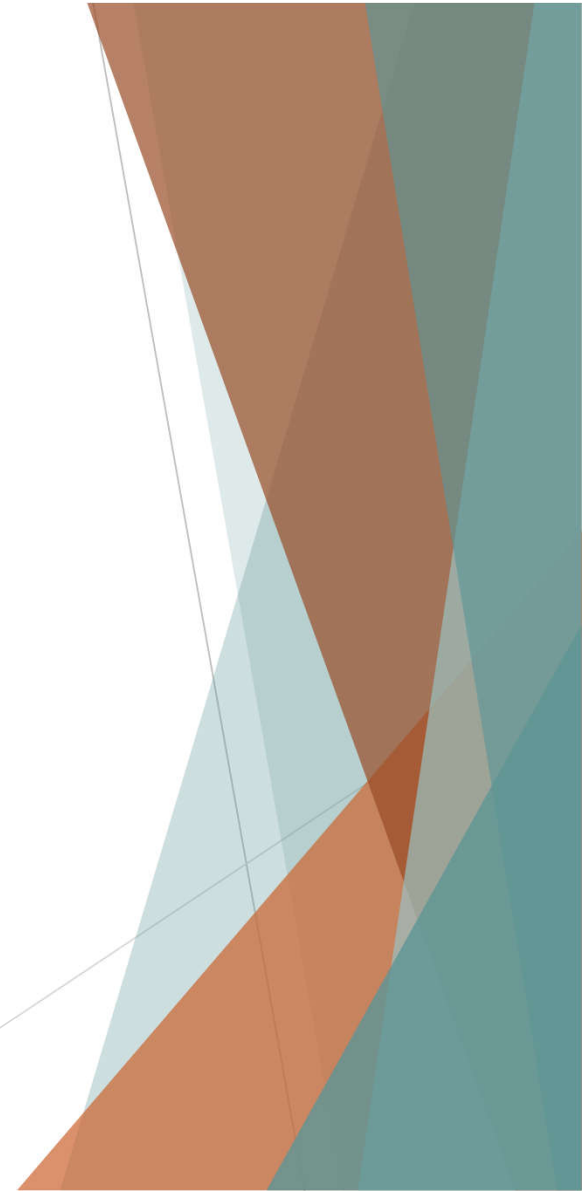

Beware of malicious Text Messages

Beware of Phishing and
Email Spoofing Scams

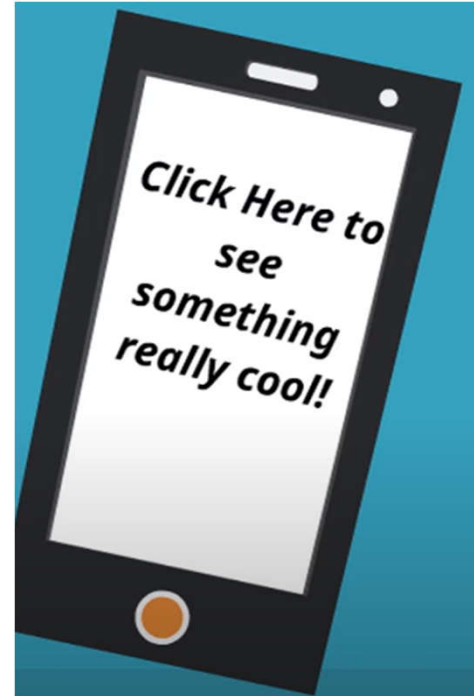

Beware of malicious Text Messages



Beware of Phishing and Email Spoofing Scams

ACTUAL SPOOFED EMAIL DONE VIA SQUIRRELMAIL

Current Folder: Sent

Compose Addresses Folders Options Search Help

Message List | Delete | Edit Message as Text | Forward | Next | Forward | Extract as Attachment | Reply | Reply All

Subject: Message From Mr. Wilson Stevenson
From: "Azam Mohammed" <azam@XXXXX>
Date: Sun, August 23, 2010 3:09 pm
To: no-reply@XXXXXX
Cc: edo_dread@XXXXX (more)
Priority: Normal **bcc: here they insert their spam list**
Options: View Full Header | View Printable Version | Download this as a file

Signature Automatically Inserted which is the email body

My name is Azam Mohammed and I was a merchant in the Middle East. I have been diagnosed with Esophageal cancer, it has defied all forms of medical treatment, and right now I have only about a few months to live, according to medical experts.

I have been duped by a lot of people in the past including very immediate family, as they seem not to be concerned with what I have left for them. The last of my money which no one knows of is the huge cash fixed deposit that I have with a Holding Firm abroad. I will need you to help me collect this deposit and dispatched it to charity organizations and also help set-up a research or foundation in my name.

God be with you.

Azam Mohammed.



Phishing Emails





Symptoms of a compromised account



What to do if your account has been compromised

SUPPORT



Password Reset

 Someone recently requested that the password be reset for **username**.

To reset your password please click this button:

[Reset password](#)

If this is a mistake just ignore this email - your password will not be changed.

Trouble clicking? Copy and paste this URL into your browser:
<https://en.wordpress.com/wp-login.php?action=rp&key=yXuNB0340Cdr5KPKD32Pn&login=username>

Thanks for flying with  WordPress.com

Enter your new password below.

New password Hide

[Generate strong password](#)

[Great passwords](#) use upper and lower case characters, numbers, and symbols like !*\$%&.

[Reset Password](#)

How to protect yourself



Google accounts

Two-step verification

Enter the verification code generated by your mobile application.

Enter code:

Remember verification for this computer.

[Get a new verification code](#)

Two Factor Authentication

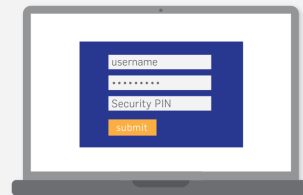

+

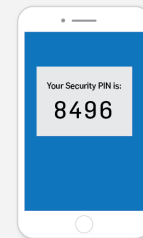

Take care of yourself



Be Aware of Your
Surroundings



Be Aware

Be Safe

When in doubt, reach out.

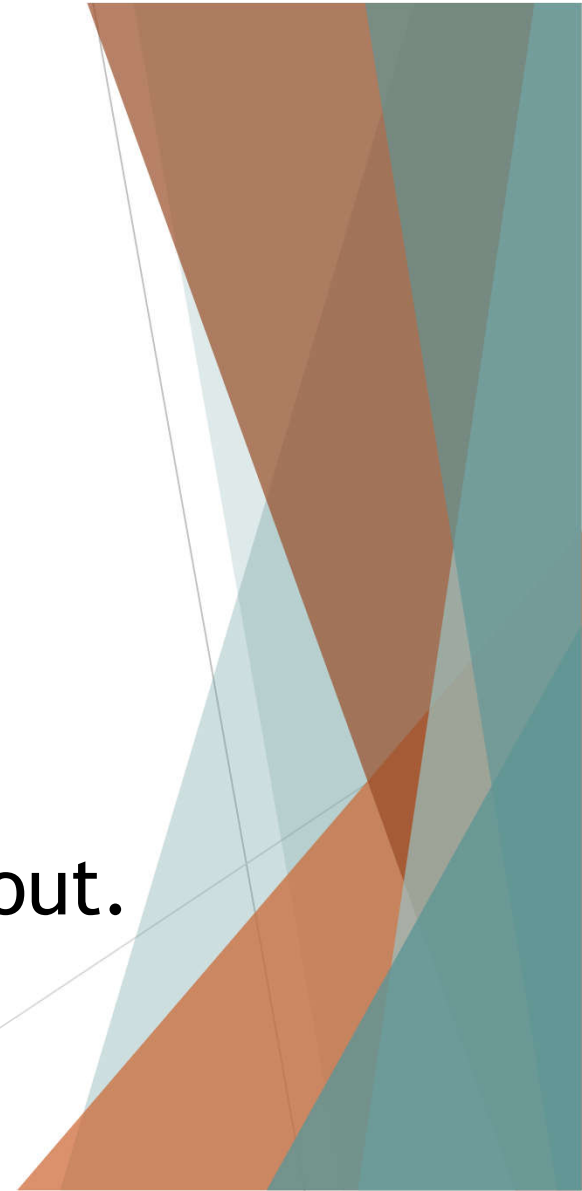



RAPID FIRE
TECH TALKS

New Mexico Judiciary's Human-Computer-Interaction (HCI) Voice-User-Interface (VUI) *Clara Applications Family*



Paula Couselo-Findikoglu
Language Access Services



New Mexico Judiciary's Human-Computer-Interaction (HCI) Voice-User-Interface (VUI) *Clara Applications Family*

My name is a nod to the Spanish word "claro," meaning "clear."
"Clara, female for claro. Clear is kind!"





LEP
Jurors

We
are
here

47%
Hispanic

Large LEP
population

22
Tribes

46%
low
literacy

19%
under
poverty
line

Our
State
Bird
Rocks



We
are
here



LEP
Jurors

47%
Hispanic

Large LEP
population

22
Tribes

46%
low
literacy

19%
under
poverty
line

NM
State
Bird
Rocks

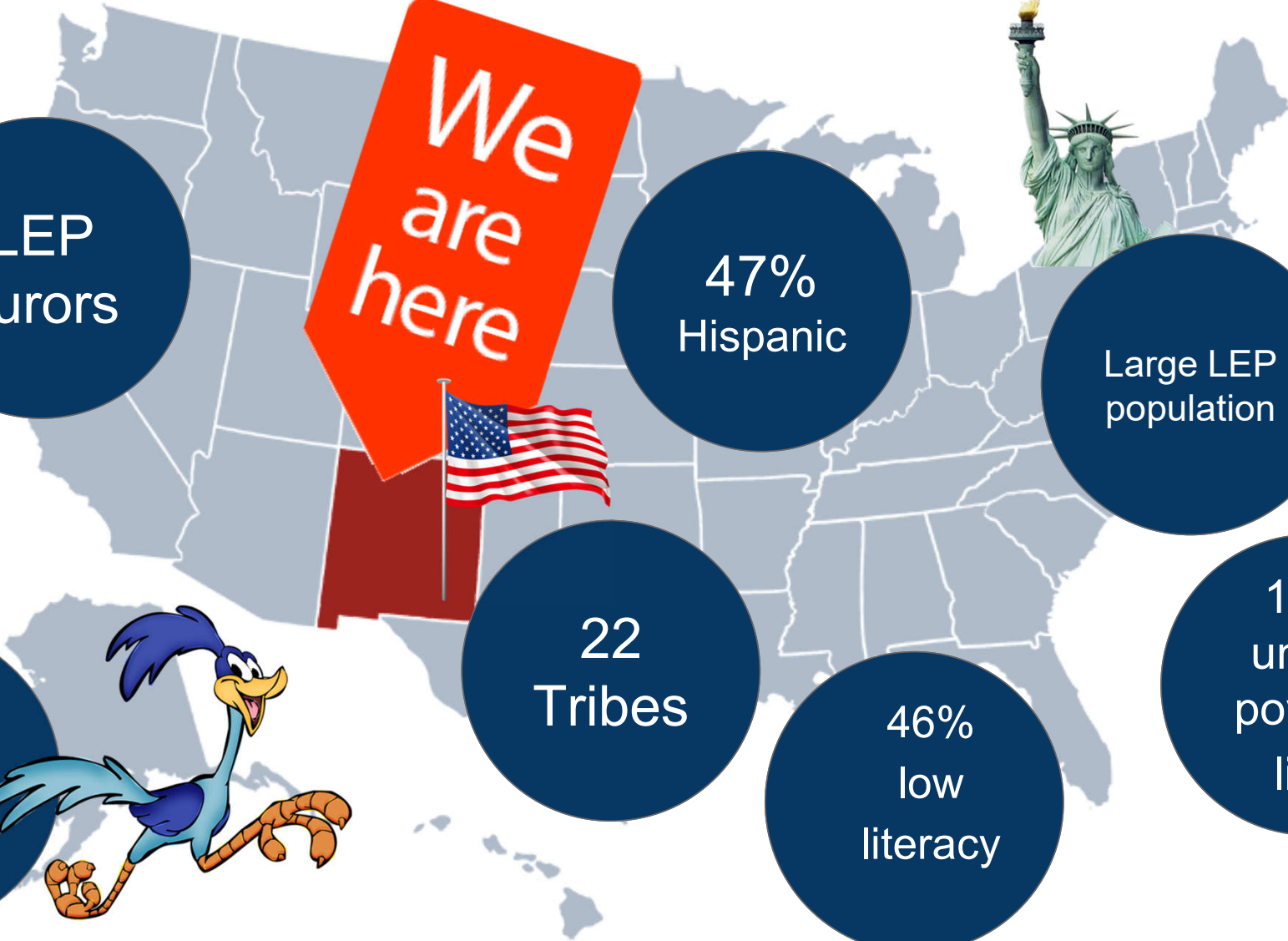

Language Access Services

Home > Language Access Services > Home

► Español ► Diné

- > Home
- COVID-19 ASL Videos
- Self-Help ▾
- Forms ▾
- For Jurors
- For Staff & Judges ▾
- For Agencies
- For Attorneys

Home

We've created a virtual assistant to help you quickly find what you need! Her name is Clara. [Click to begin.](#)

What:
Clara can help people without a lawyer to find resources. She will ask you questions and then take you to the page you need. You can use voice commands of your own!

How:
Make sure your computer's audio and your browser's microphone are on. Clara will offer you options. Click on the one you want, or speak your choice. Clara is only available in Google Chrome).



- What do you need help with?
- [I need an interpreter.](#)
 - [I am representing myself.](#)
 - [Bilingual forms.](#)
 - [Jury duty.](#)

¡Hemos creado una asistente virtual para ayudarle a encontrar rápidamente lo que necesita! Ella se llama Clara.
Haga clic para comenzar.

Qué: Clara puede ayudarle a encontrar lo que necesita. Ella hará preguntas y luego le llevará a la página que necesita. ¡Incluso puede responder a sus preguntas!

Cómo: Asegúrese de que su computadora y su micrófono estén encendidos. Clara le ofrecerá opciones. Haga clic en el que desee o dígalos en voz alta. Hablar en voz alta funciona mejor.

¿Quiere ayuda de nuestra asistente virtual?



Díj háidígísh bee níká iishyeed?

- [Ata' halne'í.](#)
- [T'áá shí ádá yáshti' doo.](#)
- [Naaltsoos hazhdiił'jijígíí.](#)
- [Naakits'áadah nídinibjijí jidooleełgo.](#)

Béesh nitsékeesí biyi'di áká análwo'ígíí daats'í níká adoolwọt'?

Language Access Services

Home > Language Access Services > Home

► Español ► Diné

- > Home
- COVID-19 ASL Videos
- Self-Help ▾
- Forms ▾
- For Jurors
- For Staff & Judges ▾
- For Agencies
- For Attorneys

Home

We've created a virtual assistant to help you quickly find what you need! Her name is Clara. [Click to begin.](#)

What:
Clara can help people without a lawyer to find resources. She will ask you questions and then take you to the page you need. You can use voice commands of your own!

How:
Make sure your computer's audio and your browser's microphone are on. Clara will offer you options. Click on the one you want, or speak your choice. Clara is only available in Google Chrome).



- What do you need help with?
- [I need an interpreter.](#)
 - [I am representing myself.](#)
 - [Bilingual forms.](#)
 - [Jury duty.](#)

¡Hemos creado una asistente virtual para ayudarle a encontrar rápidamente lo que necesita! Ella se llama Clara.
Haga clic para comenzar.

Qué:
Clara puede ayudarle a encontrar lo que necesita. Ella hará preguntas y luego le llevará a la página que necesita. ¡Incluso puede responder a sus preguntas!

Cómo:
Asegúrese de que su computadora y su micrófono estén encendidos. Clara le ofrecerá opciones. Haga clic en el que desee o dígalos en voz alta. Hablar en voz alta funciona mejor.

¿Quiere ayuda de nuestra asistente virtual?



Díí háidígísh bee níká iishyeed?

- [Ata' halne'í.](#)
- [T'áá shí ádá yáshti' doo.](#)
- [Naaltsoos hazhdiił'jijhígíí.](#)
- [Naakits'áadah nídinibjijhí jidooleełgo.](#)

Béesh nitsékeesí biyi'di áká análwo'ígíí daats'í níká adoolwọt?



 **ADVANCED
ROBOT SOLUTIONS**

eCourts

2018 LAS VEGAS



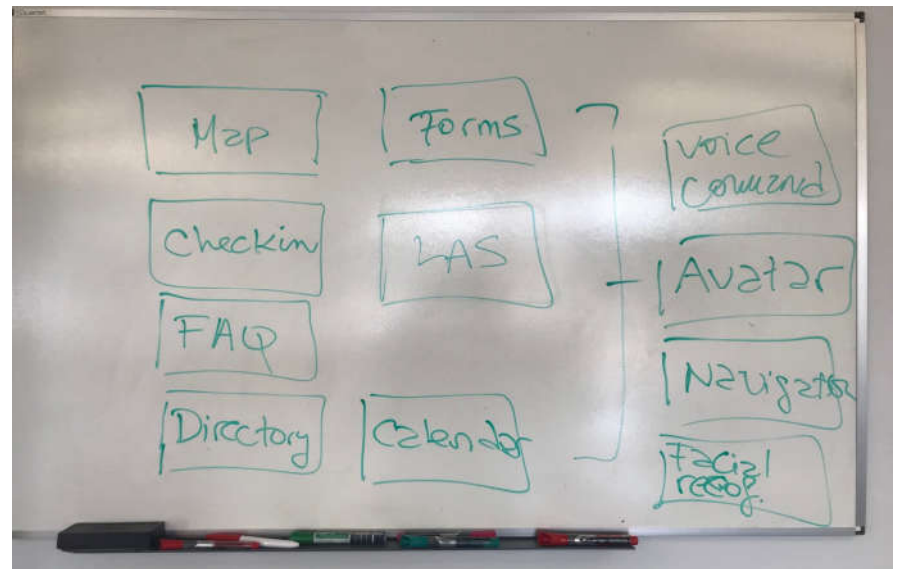
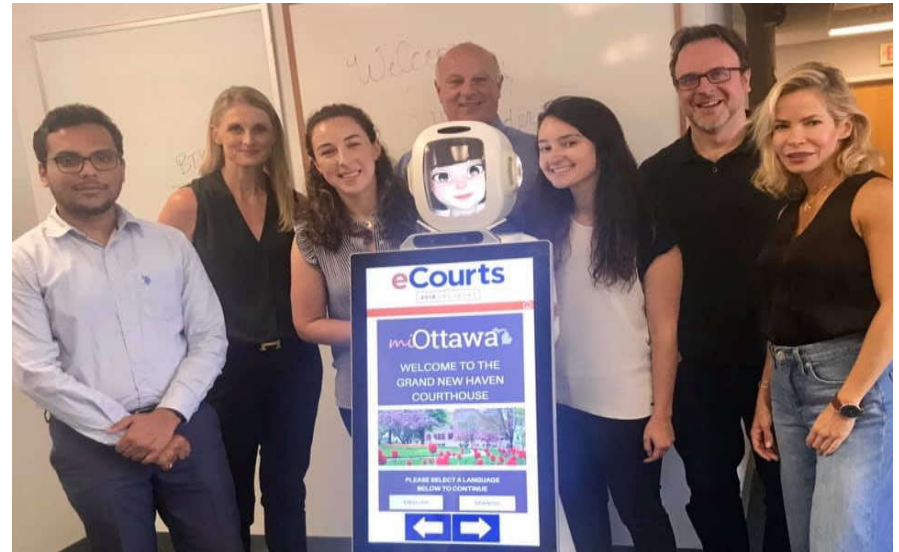



Our first prototype!





Tap or Talk for HELP

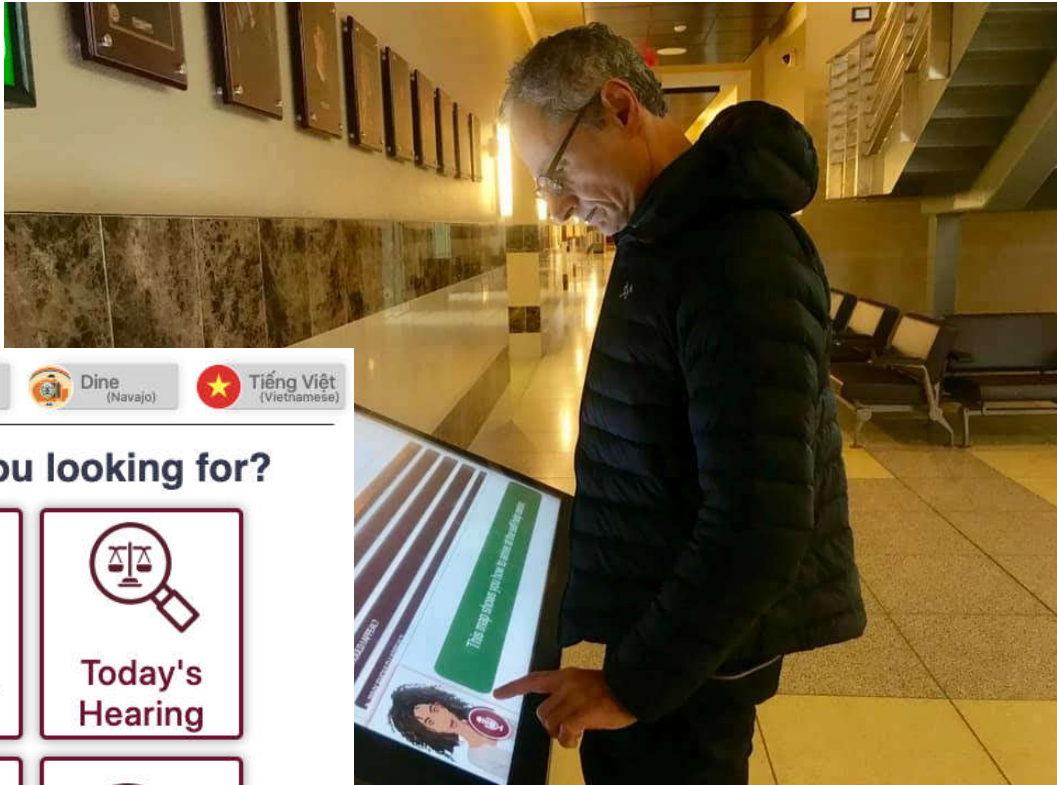

- English
- Español (Spanish)
- Dine (Navajo)
- Tiếng Việt (Vietnamese)

What are you looking for?

Directory

Today's Hearing

Forms

FAQ



NEW MEXICO COURTS
The Judicial Branch of New Mexico



Maps & Directories



Map's Directory

1st floor 2nd floor 3rd floor

- Child Support Hearing Room
- Clerks Office
- DIV I Judge F Mathew
- DIV II Judge M. Sanchez Gagne
- DIV III Judge S Broderic Bulman
- DIV IV Judge S. Lamar
- DIV IX Judge M. Wilson
- DIV V Judge J. Lidyard
- DIV VI Judge B. Bledscheid
- DIV VII Judge T. Glenn Ellington
- DIV VIII Chief Judge M. Marlowe Sommer
- Domestic Violence Self Help ADR
- Drug Court Treatment Court
- Family Court Services
- First Floor Bathrooms
- First Floor Elevators

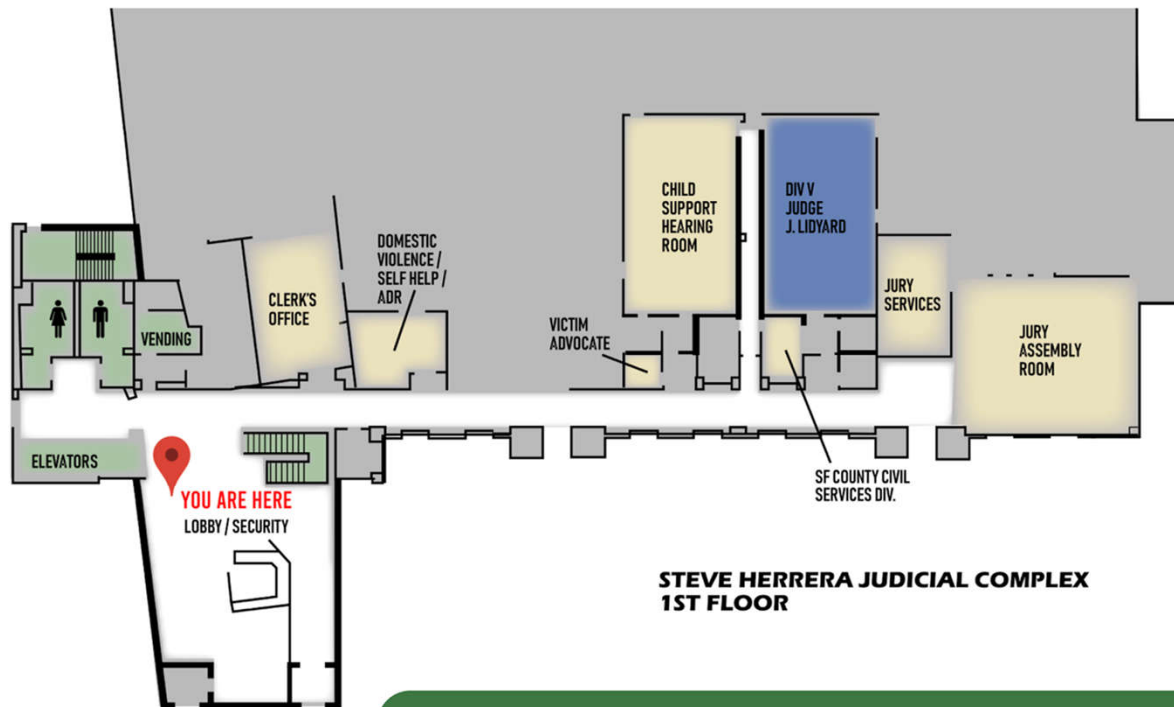

STEVE HERRERA JUDICIAL COMPLEX
1ST FLOOR

You're on the first floor. Tap an item on the left for directions.





Forms

Languages



Search by form name or number



Forms By Category

All Forms

Form Packets

Formularios en Español



4A-311 - Affidavit as to Respondent's failure to plead or otherwise defend (domestic relations actions)



4-807 - Answer by garnishee



Application for Free or Reduced-Fee Foreclosure Mediation



Application for Free or Reduced-Fee Settlement Facilitation



4A-313 - Application for default judgment and final decree of dissolution of marriage



4-222 - Application for free process and affidavit of indigency



4-805 - Application for writ of garnishment.



4-968 - Application to modify, terminate, or extend the order of protection from domestic abuse



4-224 - Attorney's certificate supporting indigency and free process



Find the form you're looking for using the form categories or by searching for the form number or title. Form packets are also available.

_____, Petitioner
 v. No. _____
 _____, Respondent

**PETITION FOR ORDER OF PROTECTION
 FROM DOMESTIC ABUSE¹**

1. COURT ASSISTANCE REQUEST

We will need an interpreter in _____ to translate at hearings for the respondent.

We will need _____ (describe other request for special help).

2. INFORMATION ABOUT THE RESPONDENT (the person I am filing _____)

A. The respondent is:

my husband or my wife
 my ex-husband or my ex-wife

How would you like to get this form?

-
-

- 4-962A - Counter-petition for order of protection from domestic abuse
- 4-972 - Petition for emergency order of protection from domestic abuse
- 4-961 - Petition for order of protection from domestic abuse
- 4A-501 - Petition to appoint kinship guardians



You can pick up this form in our self-help center or I can email it to you. Tap the option you prefer.

Preview the form and get it in your email or pick it up at the clerk's office

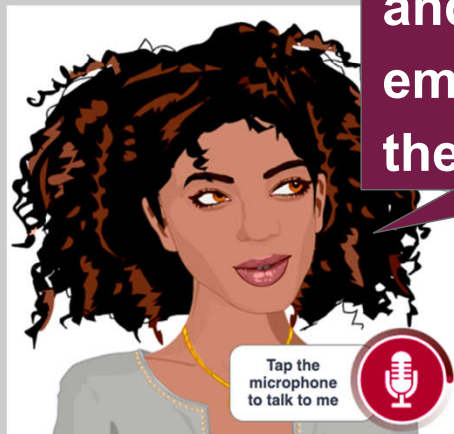

Tap the microphone to talk to me

Forms Languages

aocpvc@nmcourts.gov

Forms By Category All Forms Form Pa

- 4-607 - Answer by garnishee
- 4-624 - Attorney's certificate supporting indigency and free process
- 4-997 - Conservator's inventory
- 4-998 - Conservator's report
- 4-996 - Guardian's report
- 4-602C - Juror questionnaire
- 4-602A - Juror summons
- 4-209 - Motion for service by publication

Cancel Send



Please enter the email address where I can send the form.



Today's Hearing

Languages



Search by Case Number:

Tap to enter Case Number. E.g. D-xx-xxx-xxxx-xxxxx

Case Number Search

OR

Search by Name:

John Doe

Name Search



Please enter Case Number or full name to search for today's hearing.



Tap the microphone to talk to me



I want to get a divorce

Ask me a question at any time!

[Español](#)
[Dine](#)
[Tiếng Việt](#)

What are you looking for?

Choose an option

- Information about Filing for Divorce
- Forms related to filing for Divorce
- Divorce Form Packet

[Forms](#)
[FAQ](#)

NEW MEXICO COURTS
 The Judicial Branch of New Mexico

I want to get a divorce



Say Hey Clara or Wave to talk to me

Say "HEY CLARA or Wave" to ask me a question or give me a voice command. Try asking "What can you do?"

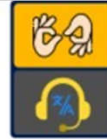

Wave your hand over sensor for **Sign Language Interpreter**

Wave your hand to talk to a Court Clerk
Agite la mano para hablar con el empleado judicial



What are you looking for?



Directory



Today's
Hearing



Forms



Clara
Connect



English



Español
(Spanish)



Dine
(Navajo)



Tiếng Việt
(Vietnamese)



Courthouse Kiosk



Interpreter Dashboard

**Talk or Wave
For HELP**

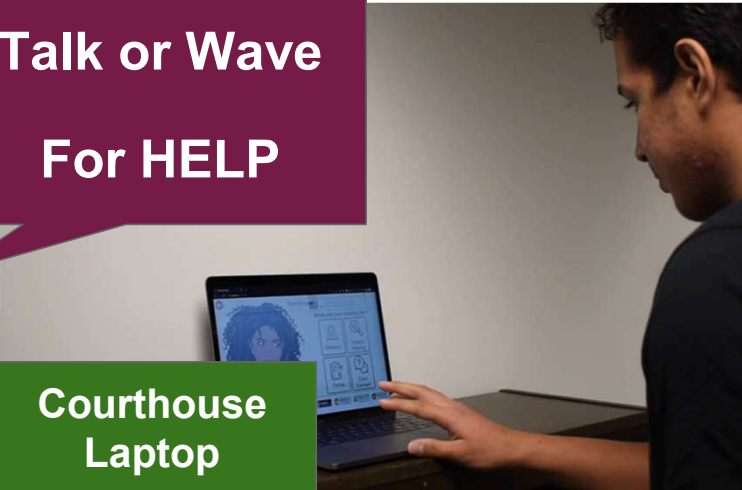

Courthouse Laptop

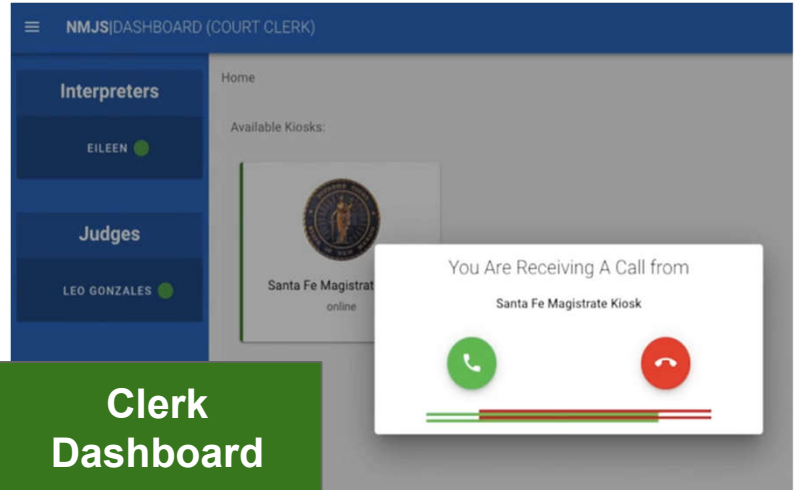

Clerk Dashboard



☰ **NMJS|DASHBOARD (COURT CLERK)** COURT CLERK SIGN-OUT

Interpreters

EILEEN

Judges

LEO GONZALES

Home/video

CLARA
CONNECT

Defendant, Judge, Clerk and Interpreter



CLARA

CONNECT







RAPID FIRE
TECH TALKS

Service Dog Advisor

Sorry sir, but dogs are
not allowed



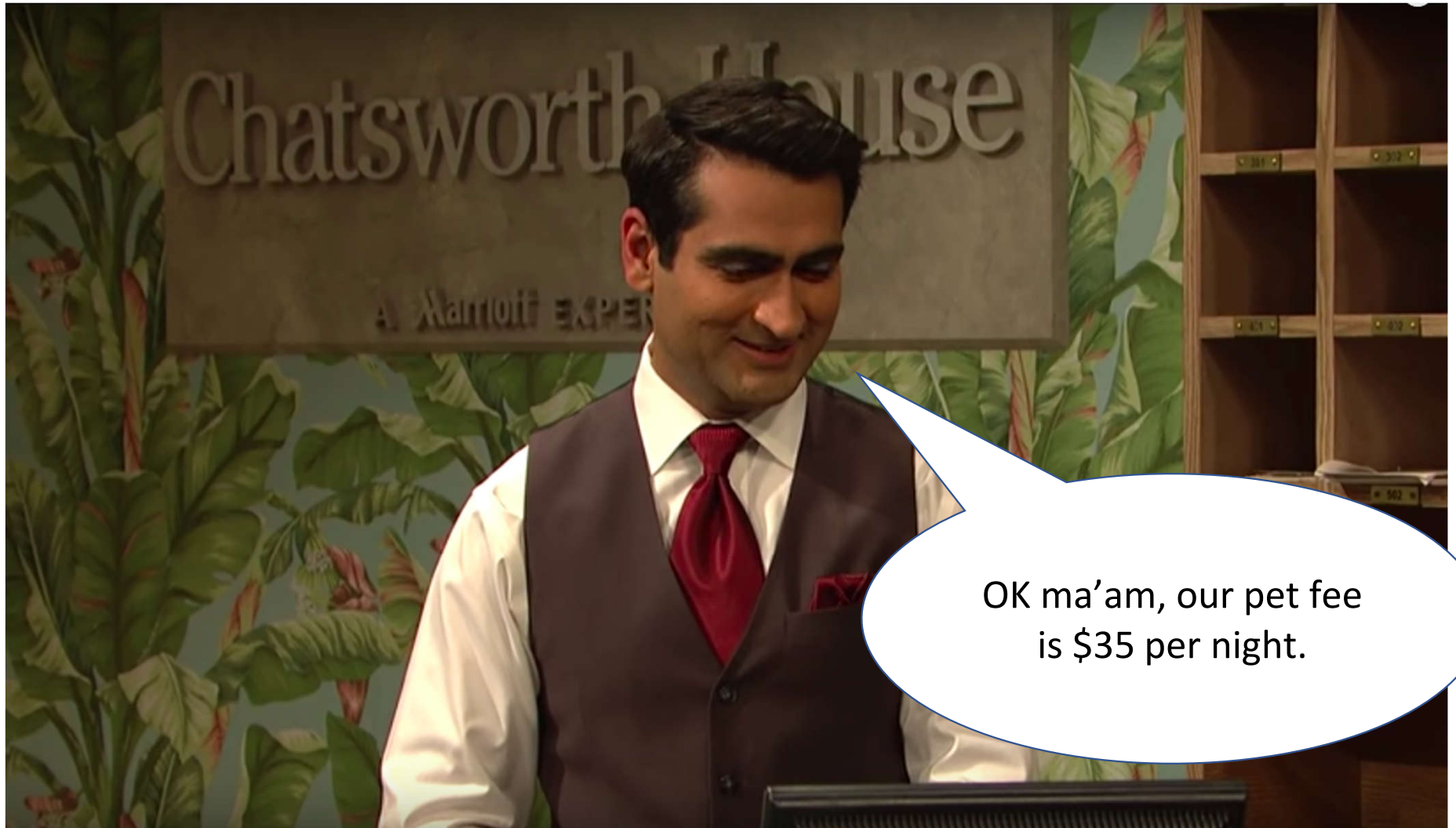

OK ma'am, our pet fee
is \$35 per night.



I'm sorry, but you can
only sit with your dog
on the outside patio

Service Dog Application

Developed for:



Developed by:



Powered by:



Supported by:



Service Dog Application

Developed for:



Developed by:



Powered by:



Supported by:





Planning to take your service dog with you?

This app can quickly provide a tailored analysis of your legal rights for use of your [service dog](#).

Note: This app is not designated for [emotional support, therapy, or companion dogs](#).

[Development Team](#)

BEGIN MY CONSULTATION

Developed for Canine Companions for Independence
by students at Cornell Law School
Supported by Littler Mendelson
Powered by Neota Logic

V_1-12/20/19



Welcome!

 This application provides tailored information regarding your rights under the Americans with Disabilities Act (ADA). Please note that other State or local laws may provide you with additional rights. This application does not provide legal advice. You can also contact [ADA Specialists](#) for additional guidance on your situation.

< Back

I understand and accept.

Developed for Canine Companions for Independence
by students at Cornell Law School
Supported by Littler Mendelson
Powered by Neota Logic

V_1-12/20/19



What do you want to do?

- Verify my rights with my service dog in public places.
- Verify whether my dog qualifies as a service dog.

< Back

Next >

Developed for Canine Companions for Independence
by students at Cornell Law School
Supported by Littler Mendelson
Powered by Neota Logic

V_1-12/20/19



Planning to take your service dog with you?

This app can quickly provide a tailored analysis of your legal rights for use of your [service dog](#).

Note: This app is not designated for [emotional support, therapy, or companion dogs](#).

[Development Team](#)

BEGIN MY CONSULTATION

Developed for Canine Companions for Independence
by students at Cornell Law School
Supported by Littler Mendelson
Powered by Neota Logic

V_1-12/20/19



Welcome!

 This application provides tailored information regarding your rights under the Americans with Disabilities Act (ADA). Please note that other State or local laws may provide you with additional rights. This application does not provide legal advice. You can also contact [ADA Specialists](#) for additional guidance on your situation.

< Back

I understand and accept.

Developed for Canine Companions for Independence
by students at Cornell Law School
Supported by Littler Mendelson
Powered by Neota Logic

V_1-12/20/19



What do you want to do?

- Verify my rights with my service dog in public places.
- Verify whether my dog qualifies as a service dog.

< Back

Next >

Developed for Canine Companions for Independence
by students at Cornell Law School
Supported by Littler Mendelson
Powered by Neota Logic

V_1-12/20/19



Planning to take your service dog with you?

This app can quickly provide a tailored analysis of your legal rights for use of your [service dog](#).

Note: This app is not designated for [emotional support, therapy, or companion dogs](#).

[Development Team](#)

BEGIN MY CONSULTATION

Developed for Canine Companions for Independence
by students at Cornell Law School
Supported by Littler Mendelson
Powered by Neota Logic

V_1-12/20/19



Welcome!

 This application provides tailored information regarding your rights under the Americans with Disabilities Act (ADA). Please note that other State or local laws may provide you with additional rights. This application does not provide legal advice. You can also contact [ADA Specialists](#) for additional guidance on your situation.

< Back

I understand and accept.

Developed for Canine Companions for Independence
by students at Cornell Law School
Supported by Littler Mendelson
Powered by Neota Logic

V_1-12/20/19



What do you want to do?

- Verify my rights with my service dog in public places.
- Verify whether my dog qualifies as a service dog.

< Back

Next >

Developed for Canine Companions for Independence
by students at Cornell Law School
Supported by Littler Mendelson
Powered by Neota Logic

V_1-12/20/19



Situation Analysis

Where are you experiencing a difficult situation with your dog?

- Hotels, Motels
- Restaurants
- Shopping Malls, Stores
- Hospitals, Doctor's Offices
- Theaters, Cinemas, Concert Halls, Libraries
- Zoos
- Pools
- Religious Buildings

< Back Next >



Situation Analysis

Tell us more about the situation you are facing.

- You are asked about your disability or for your dog's documentation.
- You are denied entrance with your dog.
- You are asked to pay an additional fee to bring in your dog.
- You are asked to stay in a specific room type (e.g. "Pet-friendly rooms").
- You are asked to remove the dog from the premises.

< Back Next >



Quick Advice Card



One may not ask for either the service dog's documentation or about the owner's disability.

A public accommodation cannot deny the entrance of a service dog nor can a service dog owner be asked about their specific disability.

ADA Reg. §36.302(c)(6)

A violation may result in a civil penalty up to **\$100,000**.

this advice is based on user input and auto-generated by service dog  advisor

< Back Show Full Report



Situation Analysis

Where are you experiencing a difficult situation with your dog?

- Hotels, Motels
- Restaurants
- Shopping Malls, Stores
- Hospitals, Doctor's Offices
- Theaters, Cinemas, Concert Halls, Libraries
- Zoos
- Pools
- Religious Buildings

< Back Next >



Situation Analysis

Tell us more about the situation you are facing.

- You are asked about your disability or for your dog's documentation.
- You are denied entrance with your dog.
- You are asked to pay an additional fee to bring in your dog.
- You are asked to stay in a specific room type (e.g. "Pet-friendly rooms").
- You are asked to remove the dog from the premises.

< Back Next >



Quick Advice Card



One may not ask for either the service dog's documentation or about the owner's disability.

A public accommodation cannot deny the entrance of a service dog nor can a service dog owner be asked about their specific disability.

ADA Reg. §36.302(c)(6)

A violation may result in a civil penalty up to **\$100,000**.

this advice is based on user input and auto-generated by service dog  advisor

< Back Show Full Report



Situation Analysis

Where are you experiencing a difficult situation with your dog?

- Hotels, Motels
- Restaurants
- Shopping Malls, Stores
- Hospitals, Doctor's Offices
- Theaters, Cinemas, Concert Halls, Libraries
- Zoos
- Pools
- Religious Buildings

< Back Next >



Situation Analysis

Tell us more about the situation you are facing.

- You are asked about your disability or for your dog's documentation.
- You are denied entrance with your dog.
- You are asked to pay an additional fee to bring in your dog.
- You are asked to stay in a specific room type (e.g. "Pet-friendly rooms").
- You are asked to remove the dog from the premises.

< Back Next >



Quick Advice Card



One may not ask for either the service dog's documentation or about the owner's disability.

A public accommodation cannot deny the entrance of a service dog nor can a service dog owner be asked about their specific disability.

ADA Reg. §36.302(c)(6)

A violation may result in a civil penalty up to **\$100,000**.

this advice is based on user input and auto-generated by service dog  advisor

< Back Show Full Report



Situation Analysis

Where are you experiencing a difficult situation with your dog?

- Hotels, Motels
- Restaurants
- Shopping Malls, Stores
- Hospitals, Doctor's Offices
- Theaters, Cinemas, Concert Halls, Libraries
- Zoos
- Pools
- Religious Buildings

< Back Next >



Situation Analysis

Tell us more about the situation you are facing.

- You are asked about your disability or for your dog's documentation.
- You are denied entrance with your dog.
- You are asked to pay an additional fee to bring in your dog.
- You are asked to stay in a specific area (e.g. "balcony," "patio").
- You are asked to remove your service dog from the premises.

< Back Next >



Situation Analysis

Choose the reason why you are asked to remove your dog.

- the dog was barking uncontrollably
- the dog had an 'accident'
- the dog showed aggression towards others
- other reasons

< Back Next >



Situation Analysis

Where are you experiencing a difficult situation with your dog?

- Hotels, Motels
- Restaurants
- Shopping Malls, Stores
- Hospitals, Doctor's Offices
- Theaters, Cinemas, Concert Halls, Libraries
- Zoos
- Pools
- Religious Buildings

< Back Next >



Situation Analysis

Tell us more about the situation you are facing.

- You are asked about your disability or for your dog's documentation.
- You are denied entrance with your dog.
- You are asked to pay an additional fee to bring in your dog.
- You are asked to stay in a specific area (e.g. "balcony," "patio").
- You are asked to remove your service dog from the premises.

< Back Next >



Situation Analysis

Choose the reason why you are asked to remove your dog.

- the dog was barking uncontrollably
- the dog had an 'accident'
- the dog showed aggression towards others
- other reasons

< Back Next >



 Quick Advice Card



Unfortunately, you may need to leave the premises.

A public accommodation may ask you to remove your dog if the animal is out of control and the animal's handler does not take effective action to control the dog.

[ADA Reg. §36.302\(c\)\(2\)\(i\)](#)

this advice is based on user input and auto-generated by
service dog  advisor

< Back

Show Full Report

Developed for Canine Companions for Independence
by students at Cornell Law School
Supported by Littler Mendelson
Powered by Neota Logic

V_1-12/20/19



Your report is shown below and you can download it here: [Word Doc Rights Report](#) [PDF Doc Rights Report](#)

 **Problem not solved?** [File a claim with the DOJ](#). The report below can help you describe your situation to the DOJ.

Service Dog Advisor Report

Prepared for you on September 30, 2020

Your Situation

Your service dog is out of control and you are not able to take effective measures to control the dog.

Your Rights

A public accommodation may ask you to remove your service dog from the premises.

Service dogs must be under the control of the handler at all times. The dog must be harnessed, leashed, or tethered while in public places unless these devices interfere with the dog's task or your disability.

Mind that a service animal should not be allowed to bark repeatedly in quiet public places(e.g. lecture hall, theater, library, etc.). But if your dog barks just once or someone else provokes it, it's OK.

Rule of Law

ADA Reg. §36.302(c)(2)(i) states a public accommodation may ask you to remove your dog if the animal is out of control and the animal's handler does not take effective action to control the dog.

ADA Reg. §36.302(c)(4) requires that service animals be under the control of the handler at all times. The service animal must be harnessed, leashed, or tethered while in public places unless these devices interfere with the service animal's work or the person's disability prevents use of these devices. In that case, the dog must be off leash to do its job, but may be leashed at other times.

'Under control' also means that a service animal should not be allowed to bark repeatedly in a lecture hall, theater, library, or other quiet place. However, if a dog barks just once, or barks because someone has provoked it, this would not mean that the dog is out of control.

Expandable Transcript ▾

< Back

End Session

Service Dog Advisor Report

Prepared for user on September 30, 2020

Your Situation

Your service dog is out of control and you are not able to take effective measures to control the dog.

Your Rights

A public accommodation may ask you to remove your service dog from the premises.

Service dogs must be under the control of the handler at all times. The dog must be harnessed, leashed, or tethered while in public places unless these devices interfere with the dog's task or your disability.

Mind that a service animal should not be allowed to bark repeatedly in quiet public places(e.g. lecture hall, theater, library, etc.). But if your dog barks just once or someone else provokes it, it's OK.

Rule of Law

ADA Reg. §36.302(c)(2)(i) states a public accommodation may ask you to remove your dog if the animal is out of control and the animal's handler does not take effective action to control the dog.

ADA Reg. §36.302(c)(4) requires that service animals be under the control of the handler at all times. The service animal must be harnessed, leashed, or tethered while in public places unless these devices interfere with the service animal's work or the person's disability prevents use of these devices. In that case, the dog must be off leash to do its job, but may be leashed at other times.

'Under control' also means that a service animal should not be allowed to bark repeatedly in a lecture hall, theater, library, or other quiet place. However, if a dog barks just once, or barks because someone has provoked it, this would not mean that the dog is out of control.

For your reference, below are the questions and your answers from this session:

Where are you experiencing a difficult situation with your dog?	Restaurants
Tell us more about the situation you are facing.	You are asked to remove your service dog from the premises.
Choose the reason why you are asked to remove your dog.	the dog was barking uncontrollably



Your report is shown below and you can download it here: [Word Doc Rights Report](#) [PDF Doc Rights Report](#)

 **Problem not solved?** [File a claim with the DOJ](#). The report below can help you describe your situation to the DOJ.

Service Dog Advisor Report

Prepared for you on September 30, 2020

Your Situation

Your service dog is out of control and you are not able to take effective measures to control the dog.

Your Rights

A public accommodation may ask you to remove your service dog from the premises.

Service dogs must be under the control of the handler at all times. The dog must be harnessed, leashed, or tethered while in public places unless these devices interfere with the dog's task or your disability.

Mind that a service animal should not be allowed to bark repeatedly in quiet public places(e.g. lecture hall, theater, library, etc.). But if your dog barks just once or someone else provokes it, it's OK.

Rule of Law

ADA Reg. §36.302(c)(2)(i) states a public accommodation may ask you to remove your dog if the animal is out of control and the animal's handler does not take effective action to control the dog.

ADA Reg. §36.302(c)(4) requires that service animals be under the control of the handler at all times. The service animal must be harnessed, leashed, or tethered while in public places unless these devices interfere with the service animal's work or the person's disability prevents use of these devices. In that case, the dog must be off leash to do its job, but may be leashed at other times.

'Under control' also means that a service animal should not be allowed to bark repeatedly in a lecture hall, theater, library, or other quiet place. However, if a dog barks just once, or barks because someone has provoked it, this would not mean that the dog is out of control.

Expandable Transcript ▾

< Back

End Session

Service Dog Advisor Report

Prepared for user on September 30, 2020

Your Situation

Your service dog is out of control and you are not able to take effective measures to control the dog.

Your Rights

A public accommodation may ask you to remove your service dog from the premises.

Service dogs must be under the control of the handler at all times. The dog must be harnessed, leashed, or tethered while in public places unless these devices interfere with the dog's task or your disability.

Mind that a service animal should not be allowed to bark repeatedly in quiet public places(e.g. lecture hall, theater, library, etc.). But if your dog barks just once or someone else provokes it, it's OK.

Rule of Law

ADA Reg. §36.302(c)(2)(i) states a public accommodation may ask you to remove your dog if the animal is out of control and the animal's handler does not take effective action to control the dog.

ADA Reg. §36.302(c)(4) requires that service animals be under the control of the handler at all times. The service animal must be harnessed, leashed, or tethered while in public places unless these devices interfere with the service animal's work or the person's disability prevents use of these devices. In that case, the dog must be off leash to do its job, but may be leashed at other times.

'Under control' also means that a service animal should not be allowed to bark repeatedly in a lecture hall, theater, library, or other quiet place. However, if a dog barks just once, or barks because someone has provoked it, this would not mean that the dog is out of control.

For your reference, below are the questions and your answers from this session:

Where are you experiencing a difficult situation with your dog?	Restaurants
Tell us more about the situation you are facing.	You are asked to remove your service dog from the premises.
Choose the reason why you are asked to remove your dog.	the dog was barking uncontrollably

Try it today:

[Bit.ly/cornelldogteam](https://bit.ly/cornelldogteam)



RAPID FIRE
TECH TALKS

City Bar Justice Center

Fast-Track Tech:
Finding Tech Solutions for a Suddenly Remote
Legal Services Office



City Bar Justice Center



LEGAL SERVICES



FREE LEGAL
HOTLINE

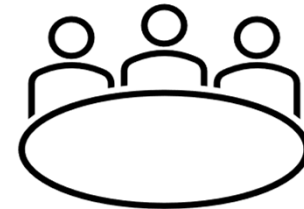

CIVIL LEGAL
PROJECTS



CLIENTS & PRO BONOS



CLIENT TECH
CAPACITY



PRO BONO
LIMITATIONS



2020: How do we
deliver legal
services now?

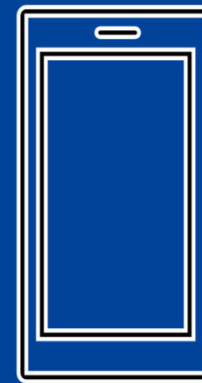

Challenges

- Accessibility – lack of access to internet and technology
- Language barriers
- Security – many privacy concerns
- Organization culture/environment/logistical

TECH COMMITTEE OBJECTIVES

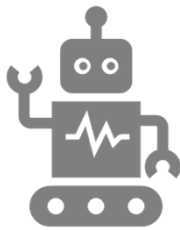

TUNE UP TECH



POSITIVE
MESSAGES TO
STAFF, CLIENTS &
PRO BONO
PARTNERS



ONWARD
WITH LEGAL
WORK

WHAT DO WE DO!?!



DRAFT GUIDANCE



PRACTICE



REFINE



Tech Tune UP



CLOUD-BASED
CMS



FAX



SCAN



CALLER ID & TEXTING

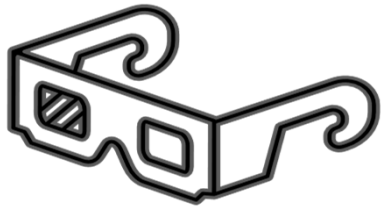

CALLER ID

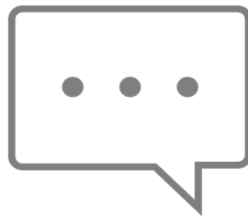

TEXTING



PHONE



SECURITY

PROTECT CLIENT
INFORMATION



PROTECT CLIENT
CONFIDENTIALITY

Have we
figured it out
yet?



Remote Legal Clinics

AGENDA

- Nueva regla que entrará en vigencia el 2 de octubre
 - Nueva tarifa de presentación para la solicitud de asilo
 - Aumento de tarifa de petición familiar
 - Aumento de tarifa de solicitud de residencia
 - Aumento de tarifa del perdón
 - Solicitud de ciudadanía
 - Aumento de la solicitud de autorización de empleo
 - Tarifas por presentación a través de Internet
 - Cambios en la exención de tarifas
- Estafas de Notario

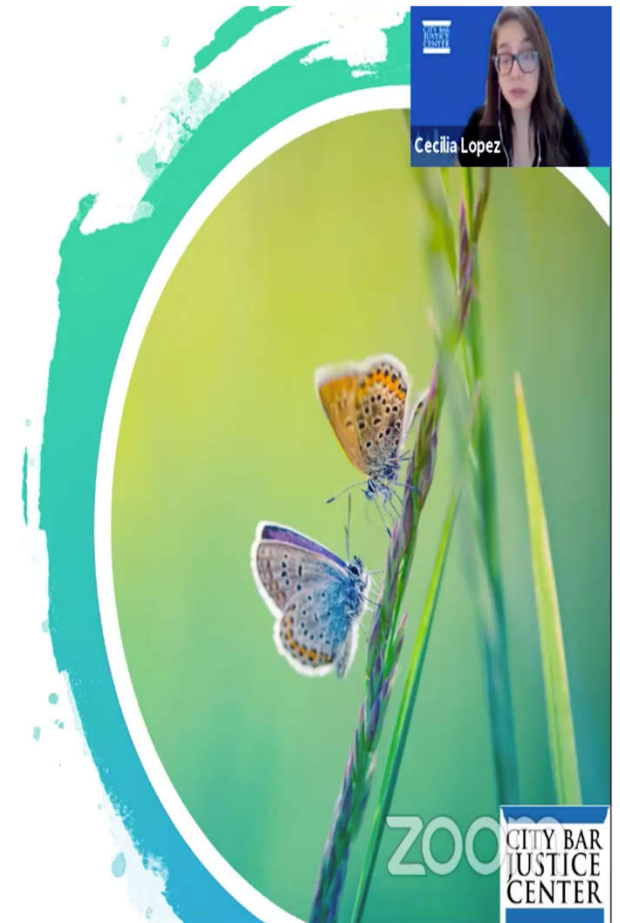



Libby Vazquez

Kent Eiler

Lisa Pearlstein

Natalia Ramirez

Christina Overton

Jennifer Kim

Caitlin Miner-Legrand

Scott Kohanowski

Lynn Kelly

Leah Susman

Sofia Colosimo

Cheryl Lopez

Kyara Martinez

Ramona Morel

Nancy Larcher

Akira Arroyo

Logan Campbell

Kurt Denk

Vivienne Duncan

Suzanne Tomatore

Cecilia Lopez

Hybrid Work Top 10

1. Cloud-based client management system (LegalServer, SalesForce, etc.)
 - MMS/SMS Twilo + LegalServer 
2. Epson Scanner DS-575W

Hybrid Work Top 10

3. iPhone Notes document scanner (alternate Android scanner programs exist).
4. Mesh system and upgrades to home WiFi. Speedtest.
5. Teams (Google for Nonprofits).

Hybrid Work Top 10

6. AirTable (we set up a few COVID high volume projects very quickly)
7. VOIP phone (Avaya, Skype/Teams, etc.)
8. Please...use a headset & mic
9. Desk or roaming office supplies (lap desk, TV tray, seat cushion, plus "outdoor, closet, or car edition")
10. Facebook Live+Zoom+other add-ons=best viewing experience for your audience.

Hybrid Work Top 10

6. AirTable (we set up a few COVID high volume projects very quickly)
7. VOIP phone (Avaya, Skype/Teams, etc.)
8. Please...use a headset & mic
9. Desk or roaming office supplies (lap desk, TV tray, seat cushion, plus “outdoor, closet, or car edition”)
10. Facebook Live+Zoom+other add-ons=best viewing experience for your audience.

