Administrative Structure

Note: Print this chart on legal paper (8.5in x 14in).

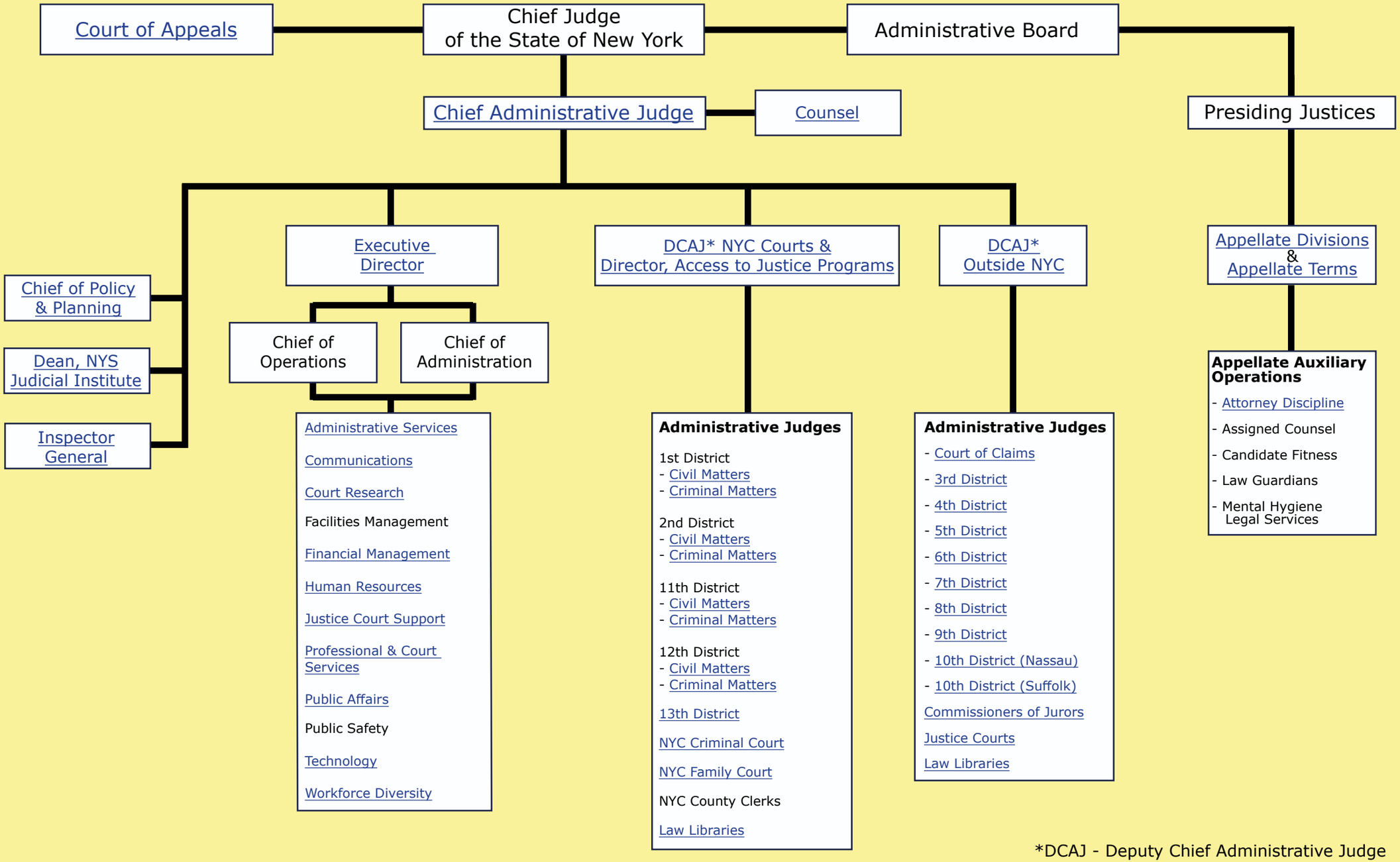

*DCAJ - Deputy Chief Administrative Judge

New York State Unified Court System